

NOTE:
AIR SUPPORTED STRUCTURE TO BE UTILIZED BETWEEN OCTOBER-MARCH AND THEN REMOVED (5.5 MONTHS) FOR SPRING-FALL FIELD USE.

RECEIVED
OCT 07 2013
COMMITTEE OF ADJUSTMENT



- LEGEND**
- EXISTING DECIDUOUS TREES TO BE PRESERVED
 - PROPOSED DECIDUOUS TREES
 - SEEDING AREA
 - ASPHALT PAVING
 - FIRE ROUTE
 - CONCRETE PAD
 - ORNAMENTAL METAL FENCE (60" HEIGHT)

NO.	DATE	BY	REVISION

THESE DRAWINGS ARE THE PROPERTY OF LANDSCAPE PLANNING LIMITED AND SHALL NOT BE ALTERED, MODIFIED, REPRODUCED OR CHANGED WITHOUT THE WRITTEN CONSENT OF LANDSCAPE PLANNING LIMITED. SEAL IS NOT VALID WITHOUT SIGNATURE OF THE LANDSCAPE ARCHITECT. DRAWINGS CANNOT BE USED FOR TENDER/CONSTRUCTION UNTIL SIGNED BY LANDSCAPE ARCHITECT.

reviewed by: PG
drawn by: TY
date: SEPTEMBER 2013
scale: 1:400

drawing title: **SITE PLAN**

drawing number: **L-1**
client: **RAZOR MANAGEMENT**

project title: **CENTRAL TECHNICAL SCHOOL - ARTIFICIAL TURF SPORTS FACILITY**
City of Toronto
project number: **2013-48**

landscape planning limited
150 rivermade road, suite 202
scarsdale, ontario L4K 3W8
905-669-6633 fax: 905-669-3615
email: lp@landscoplan.ca
www.landscoplan.ca



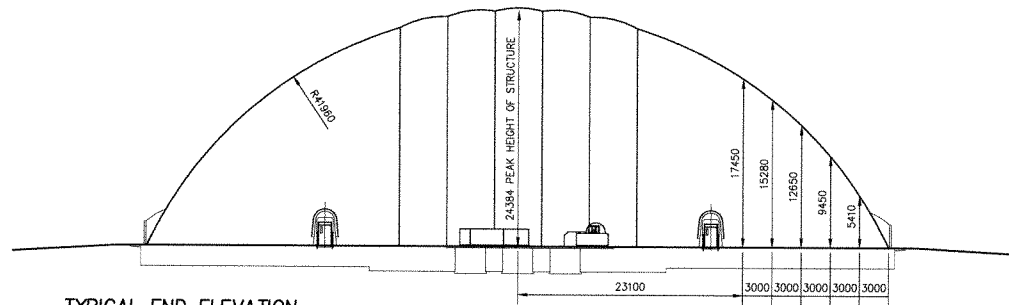

TYPICAL END ELEVATION

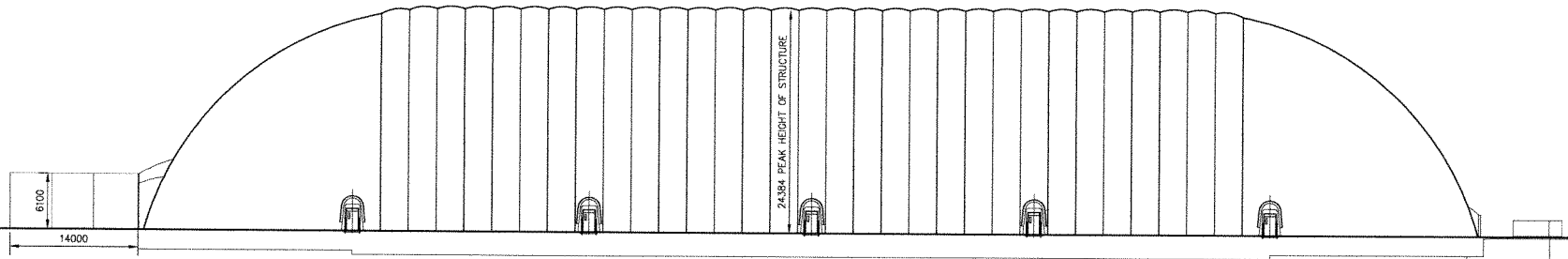

TYPICAL SIDE ELEVATION

NO.	DATE	DESCRIPTION	REVISION

THE INFORMATION CONTAINED IN THIS DRAWING IS LEGALLY PROVIDED AND ACCEPTED FOR THE PURPOSES OF THE PROJECT. THE CONTRACTOR SHALL BE RESPONSIBLE FOR OBTAINING ALL NECESSARY PERMITS AND APPROVALS FROM THE LOCAL, STATE AND FEDERAL AUTHORITIES. THE CONTRACTOR SHALL BE RESPONSIBLE FOR OBTAINING ALL NECESSARY PERMITS AND APPROVALS FROM THE LOCAL, STATE AND FEDERAL AUTHORITIES. THE CONTRACTOR SHALL BE RESPONSIBLE FOR OBTAINING ALL NECESSARY PERMITS AND APPROVALS FROM THE LOCAL, STATE AND FEDERAL AUTHORITIES.

- (A) A -- DETAIL NUMBER
- (B) B -- SHEET WHERE DETAILED

==PRELIMINARY ONLY==
 ==NOT FOR CONSTRUCTION==

THE FURLEY GROUP
 Planning, Engineering, Architecture, Interiors
 A Division of The Furley Group
 2000 St. Lawrence Street, Suite 200
 Toronto, Ontario M5S 1A7
 Phone: 1-888-445-3223
 Fax: 1-888-445-3262
 Email: info@thefurleygroup.com

Creative Space Solutions

CLIENT:
CENTRAL TECHNICAL SCHOOL

CLIENT ACCEPTANCE SIGNATURE:
 DATE ACCEPTED:

PROJECT:
PROPOSED AIR SUPPORTED STRUCTURE FOR MULTI-USE (76.2m x 146.3m x 24.4m)

LOCATION:
725 BATHURST STREET TORONTO, ON M5S 2R5

DRAWING:
ELEVATIONS

PROJECT NORTH: DRAWN BY: C.J.S.
 REVIEWED BY: J.K.S.
 DATE: SEPT. 27, 2013
 SCALE: NOT TO SCALE

PLAN NORTH: PROJ. #:
 DRAWING #:
P1

RECEIVED
 OCT 07 2013
 COMMITTEE OF ADJUSTMENT

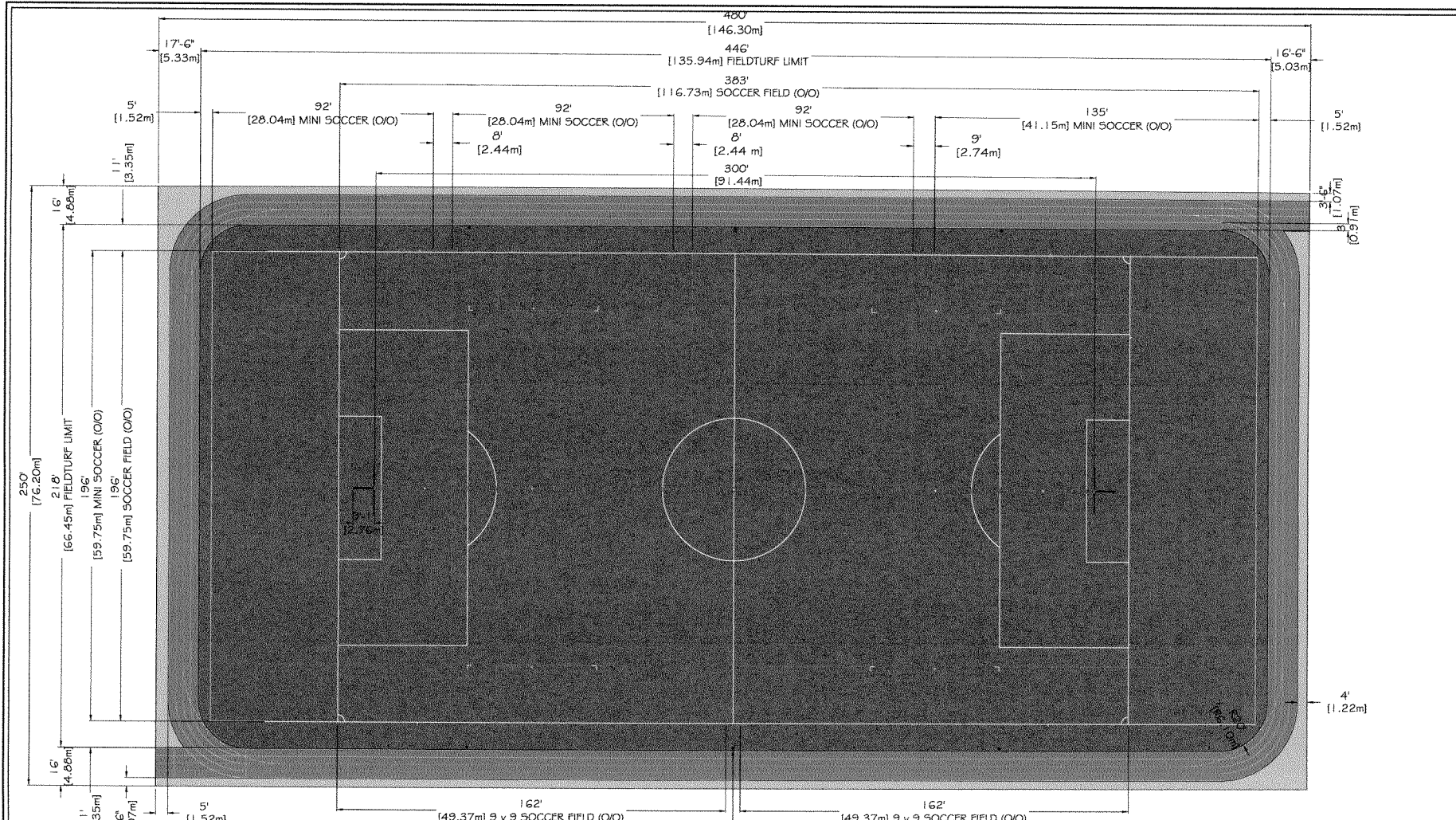

- SPORT COLORS:**
- SOCCER
COMPLETE COLOR NAME: WHITE
PANTONE COLOR NUMBER: WHITE
 - 9V9 SOCCER
COMPLETE COLOR NAME: CANARY YELLOW
PANTONE COLOR NUMBER: 136C
 - MINI SOCCER
COMPLETE COLOR NAME: REFLEX BLUE
PANTONE COLOR NUMBER: RPXC
 - FOOTBALL HASH MARKS
COMPLETE COLOR NAME: RED
PANTONE COLOR NUMBER: 185C

APPROVED BY:
SIGNATURE:
PRINTED NAME:
TITLE:
DATE:

RECEIVED
OCT 07 2013
**COMMITTEE OF
ADJUSTMENT**

- LEGEND:**
- GREEN FIELDTURF
96,885 sq.ft.
 - BLUE TRACK SURFACE
17,140 sq.ft.
 - CONCRETE
5,975 sq.ft.

- FIELD LAYOUT NOTES (sports are in order of dominance):**
1. SOCCER MARKINGS ARE 4" WHITE FIFA STANDARDS.
 2. MINI SOCCER MARKINGS ARE 4" REFLEX BLUE.
 3. 9 V 9 SOCCER MARKINGS ARE 4" YELLOW "1" MARKS.
 4. FOOTBALL HASH MARKS ARE 4" RED.
- LENGTH OF LANES:**
- LANE (1) 1,295'-3"
 - LANE (2) 1,314'-1"
 - LANE (3) 1,332'-11"
 - LANE (4) 1,351'-9"
 - LANE (3 WITH DOTTED AREA) 1,308'-0 7/8"

ALL DIMENSIONS TO BE VERIFIED BEFORE ANY CONSTRUCTION BEGINS.

DRAWN BY:	D.H.
CHECKED BY:	J.B.
SCALE:	1"=40'
FIELD AREA:	96,885 sq.ft.
PERIMETER:	1294' in.t.



CENTRAL TECH STADIUM

SHEET: 1/1 FIELD LAYOUT

DATE: SEPTEMBER 3, 2013 ISSUE: PRESENTATION

All Rights Reserved. Confidential information: No portion of these drawings may be disclosed, used, reproduced, modified or shown, without prior written consent of FieldTurf.

Scale is only accurate when this drawing is printed on 11" X 17" paper.